

PLAT OF SURVEY

RSV ENGINEERING, INC
ENGINEERS, PLANNERS, SURVEYORS
CONSTRUCTION MANAGERS
ENVIRONMENTAL SCIENTISTS
801 MAIN STREET, MILWAUKEE, WISCONSIN 53149 (262) 363-2004

FOR: JASON C. ECK

DATE: 9/25/01

DESCRIPTION:

BEING LOT 4 OF C.S.M. #3342 LOCATED IN PART OF THE SW¹/₄ OF THE SW¹/₄ OF SECTION 34, TOWN 2 NORTH, RANGE 17 EAST, TOWN OF GENEVA, WALWORTH COUNTY, WISCONSIN.

NOTE: THIS LOT IS SUBJECT TO WISCONSIN TELEPHONE CO. EASEMENTS PER VOL. 178, PG. 188. GENERAL RIGHTS FOR POLES UPON OVERALL LANDS.

LEGEND

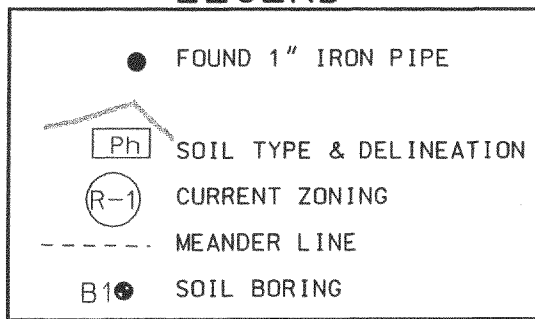

CURVE DATA

C1
ARC 141.45'
DELTA 135°04'21"
RADIUS 60.00'
CHORD 110.90'
BEARING N22°09'17"W

C2
ARC 47.05'
DELTA 44°55'39"
RADIUS 60.00'
CHORD 45.85'
BEARING S67°50'43"W

SCALE 1" = 100'

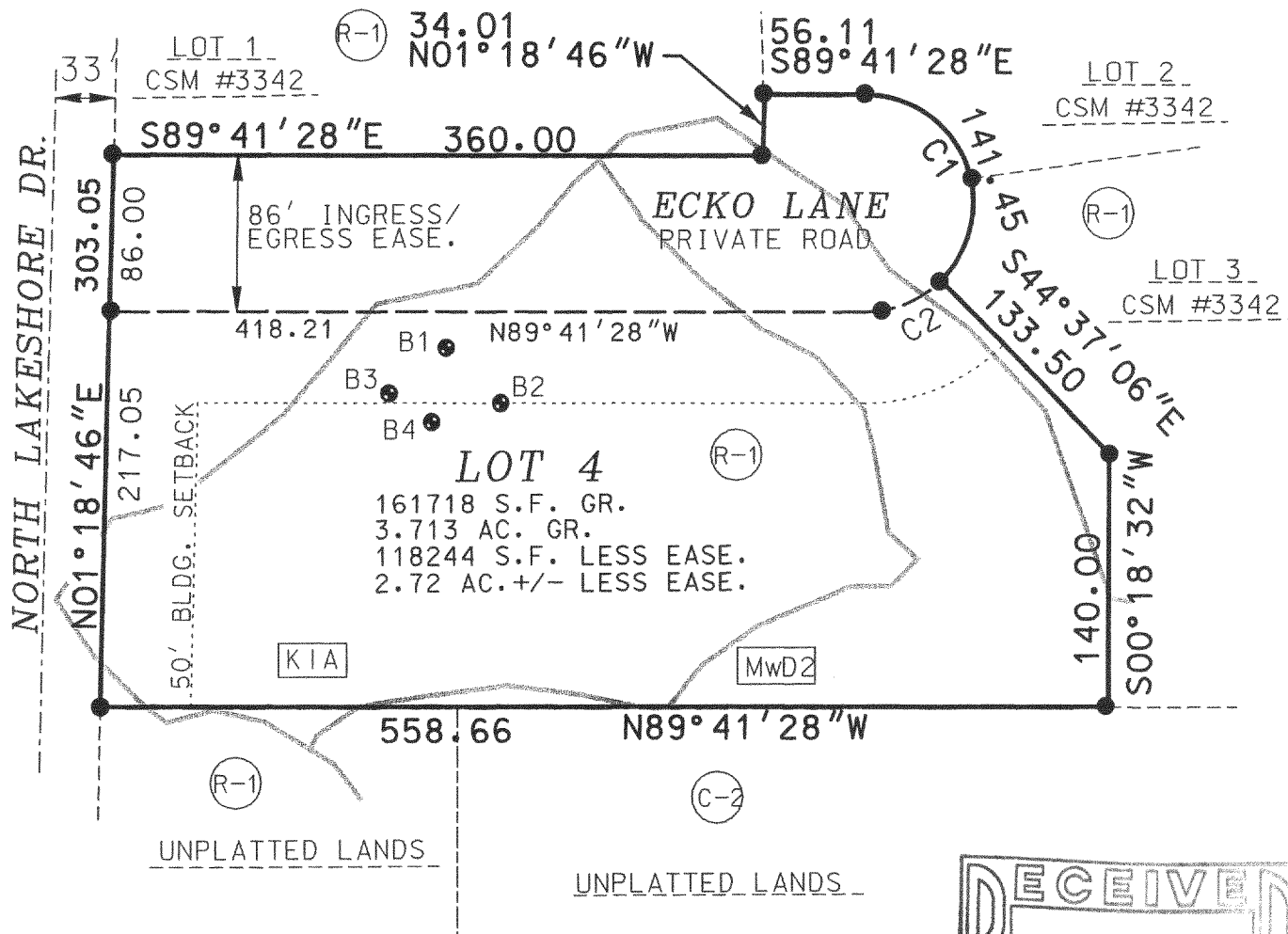

THE ABOVE MAP IS A TRUE REPRESENTATION THEREOF AND SHOWS THE SIZE AND LOCATION OF ALL THE PROPERTY, EXTERIOR BOUNDARIES, THE LOCATION OF ALL VISIBLE BOUNDARY FENCES, APPARENT EASEMENTS, ROADWAYS AND VISIBLE ENCROACHMENTS, IF ANY.

THIS SURVEY IS MADE FOR THE USE OF THE PRESENT OWNERS OF THE PROPERTY, AND ALSO THOSE WHO PURCHASE, MORTGAGE OR GUARANTEE TITLE THERETO WITHIN ONE (1) YEAR FROM DATE HERETO.

BRADFORD L. SPENCER, R.L.S. 2069
RSV#00253/00253PLT4.DGN

THIS IS ORIGINAL
PRINT ONLY IF
SEAL IS IMPRINTED
IN RED

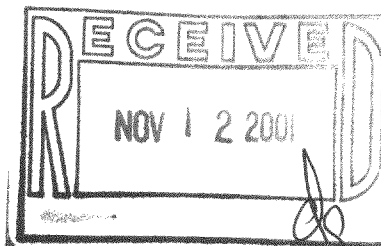

217-2192

JA-3342-4